

48600
PAISANO RD

7,080 SF HOME WITH POOL ON 1.92 AC
CÁHUILLA HILLS, SOUTH PALM DESERT AREA

DESERT PACIFIC
PROPERTIES



PRICE: \$3.4 MILLION

PROPERTY FEATURES

- Expansive 7,080 SF 4-bedroom, 6-bathroom home in the desirable Cahuilla Hills community just south of Palm Desert
- 4 bed/6 bath main home; 2 bed/1 bath guest home
- Situated on 1.92 scenic acres with a pool and spa
- Incredible views of Stone Eagle Golf Course
- Large windows invite natural light and frame the panoramic views
- Exclusive and tranquil setting offers privacy nestled into the natural desert surroundings
- Minutes away from the renowned El Paseo Shopping District, home to Gucci, Louis Vuitton, Saks Fifth Avenue, Mastro's Steakhouse, and more
- Surrounded by prestigious, exclusive communities such as Bighorn Country Club, Stone Eagle Golf Club, Ironwood Country Club, The Vintage, and The Reserve
- [Click to view property video](#)



SITE OUTLINE



SITE DETAILS:

- **Location:** The property is located at 48600 Paisano Rd. in the unincorporated community of Cahuilla Hills, CA.
- **Zoning:** R-1-5 ([One Family Dwellings](#))
- **General Plan:** RC-VLDR (Rural Community, Very Low Density Residential)
- **APNs:** 628-360-011 (1.67 AC), 036 (0.25 AC)
- **Home Size:** Main Home: 4 bedrooms / 6 bathrooms / Approx. 7,080 SF
Guest House: 2 bedrooms / 1 bathroom / Approx.
- **Lot Size:** 1.92 AC
- **Year Built:** 1989
- **Pool:** : Yes
- **Comments:** This expansive 4-bedroom, 6-bathroom home is a rare opportunity to create your dream home in one of the most desirable areas of the desert. The seller was in the process of building their dream home but due to health reasons, never completed construction. The property has 360-degree views of the valley floor - you won't find views like this anywhere else in the Coachella Valley!
- **Disclaimer:** Broker/agents make no representation regarding the status of permits for the home. Broker/agents cannot guarantee the accuracy or square footage, lot size or other information concerning the condition or features of property provided by the Seller or obtained from public records or other sources. The Buyer is advised to independently verify the accuracy of all information through personal and professional inspections.



FLOOR PLAN

LOWER LEVEL & MASTER BEDROOM

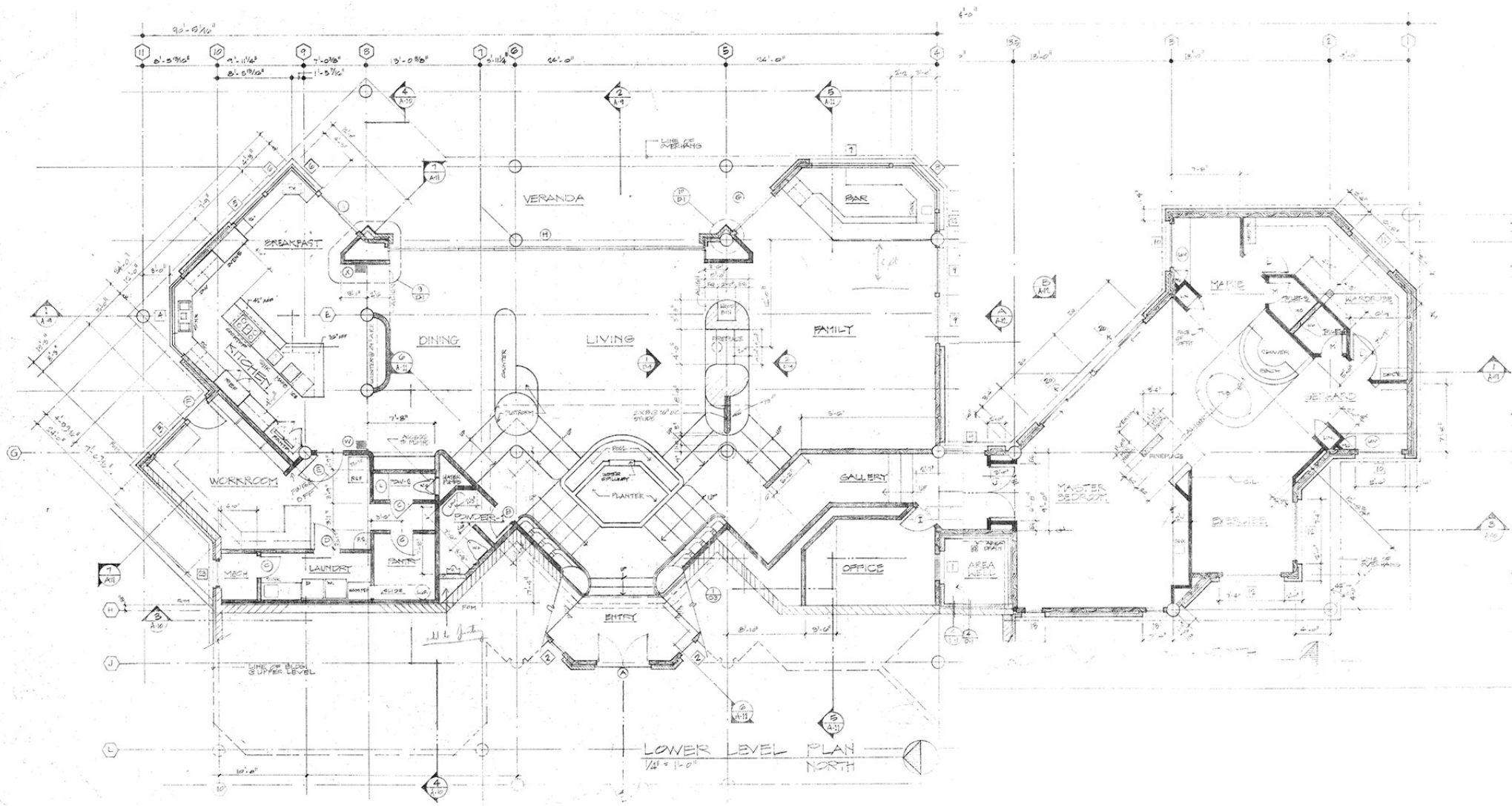

FLOOR PLAN

UPPER LEVEL

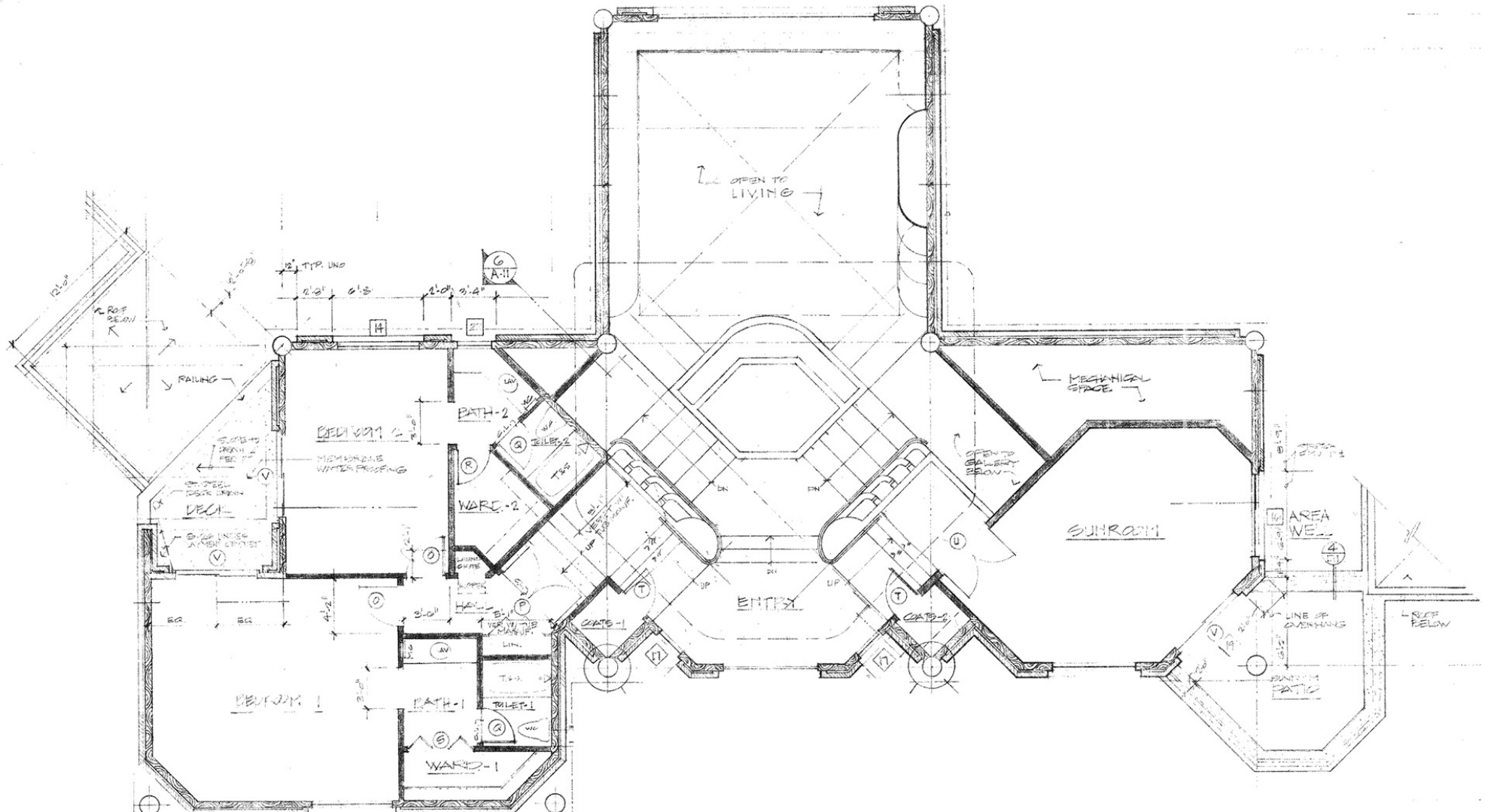

FLOOR PLAN

GUEST HOUSE & GARAGE

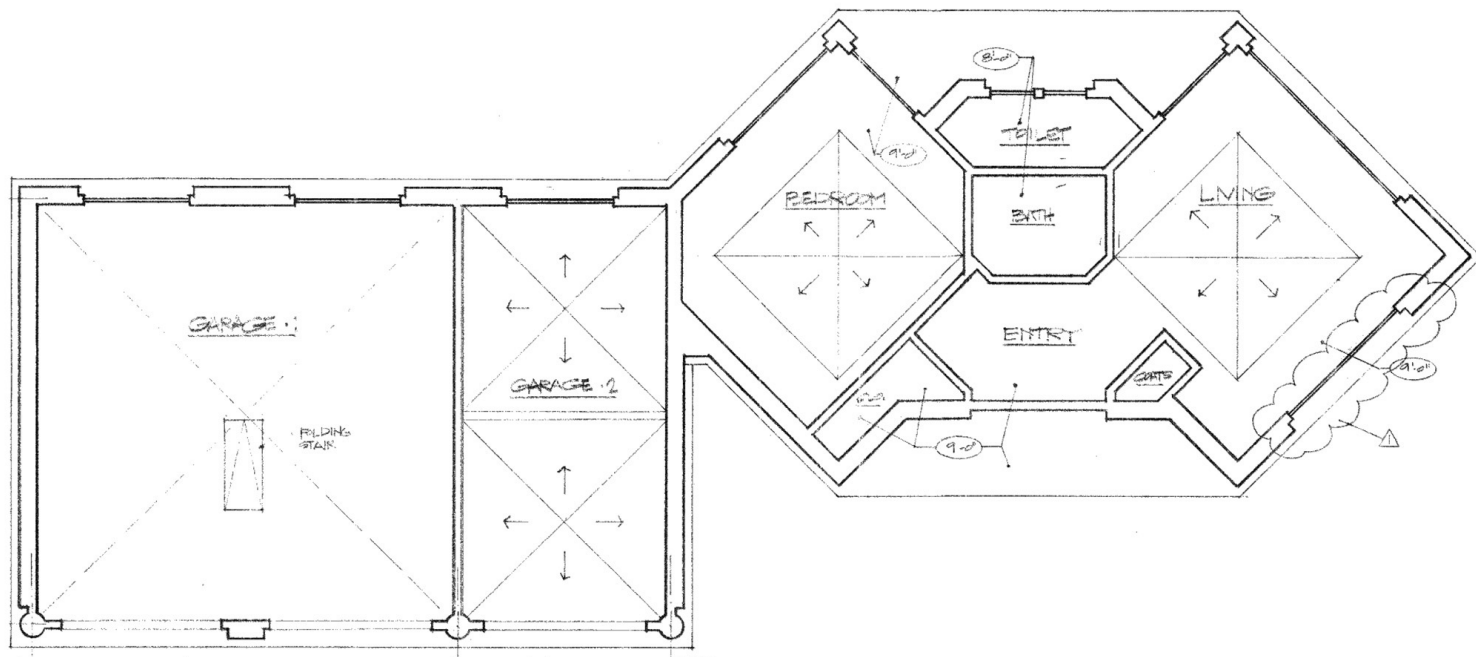
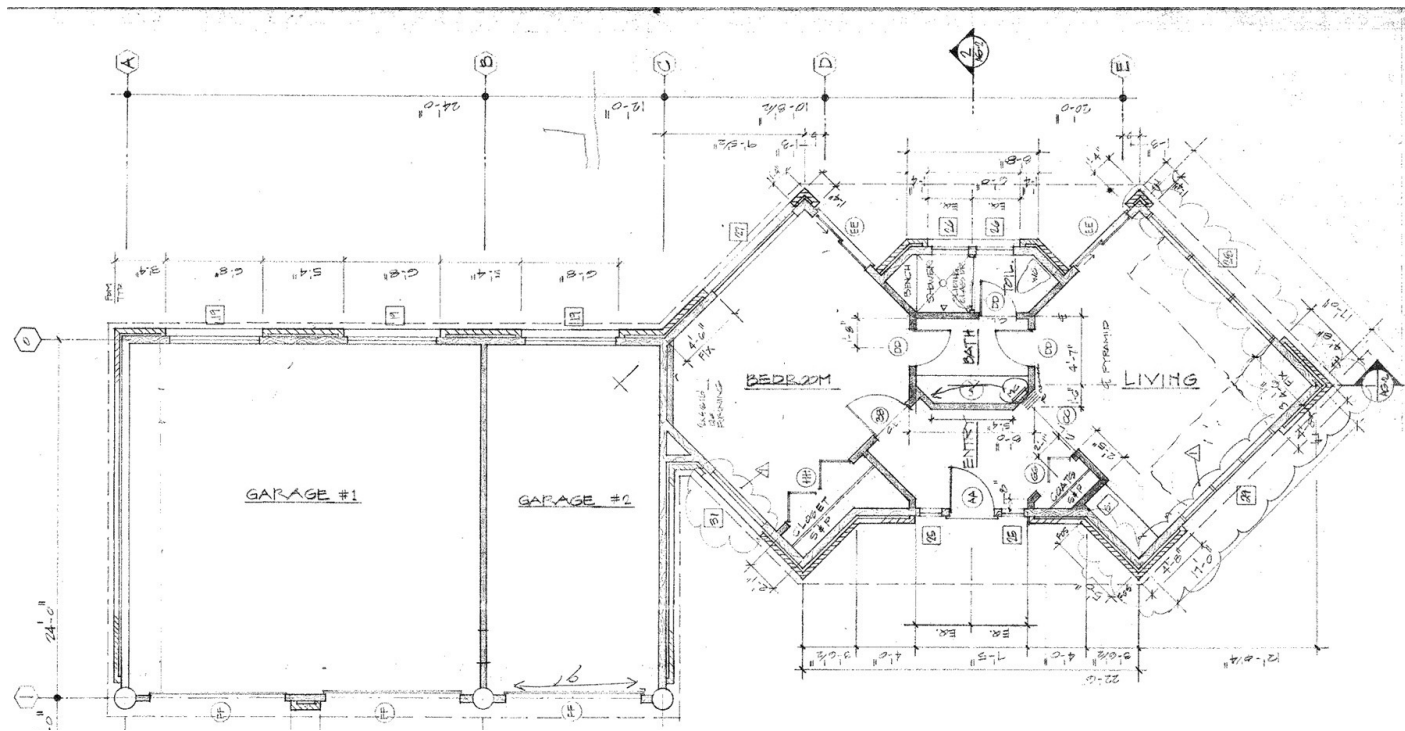

LOCATION OVERVIEW

SOUTH PALM DESERT/ CAHUILLA HILLS

The Cahuilla Hills area of South Palm Desert is known for its rugged, scenic landscapes and proximity to both desert and mountainous terrain. This area is characterized by a mix of residential properties, particularly custom homes that take advantage of the stunning views of the Coachella Valley, nearby mountains, and the vast desert floor below. The Cahuilla Hills neighborhood is located at the base of the Santa Rosa Mountains, giving it a unique elevated vantage point. This residential area is fairly exclusive and tranquil, offering a sense of privacy, with a combination of homes nestled into the natural desert surroundings, blending in with the topography.

In addition to the natural beauty, the Cahuilla Hills area is close to the amenities and attractions of Palm Desert, such as shopping, dining, and entertainment, making it a desirable location for those seeking a balance of peaceful desert living with modern conveniences.





CONTACTS & DISCLOSURE

**DESERT PACIFIC
PROPERTIES**

BROKERS / AGENTS



SUSAN HARVEY
Broker/Owner
susan@dppllc.com
Cell 760-250-8992
DRE #00957590



CLAIRE HARVEY
Agent
clairekharvey@gmail.com
Cell 760-636-3501
DRE #02198860

DISCLOSURE

The information contained herein is proprietary and strictly confidential. It is intended to be reviewed only by the party receiving it from Desert Pacific Properties and should not be made available to any other person or entity without the written consent of Broker. The Materials have been prepared to provide summary, unverified information to interested parties, and to establish only a preliminary level of interest in the subject property. Broker, as a Real Estate Licensee is not qualified to discuss or advise on legal, accounting, or other matters outside of those permitted by state law. Broker has not made any investigation, and makes no warranty or representation, with respect to the future projected financial performance of the property, the acreage, square footage or unit count of the property and improvements, the compliance or non-compliance with the City, County, State and/or Federal regulations, or the physical condition of the improvements thereon. The information contained in this brochure (also referred to as an Offering Memorandum) has been obtained from sources that we believe to be reliable, however, Broker has not verified, and will not verify, any of the information contained therein, nor has broker conducted an investigation regarding these matters and makes no warranty or representation whatsoever regarding the accuracy or completeness of the information provided. All interested parties must take appropriate measures to verify all of the information set forth herein. All references to Broker include its officers, partners, agents, sub-agents, and employees. Buyer and the Seller of subject property acknowledges that Desert Pacific Properties, may act as an agent for both the Buyer and the Seller on the subject property. Any prospective Buyer or Seller acknowledges the foregoing disclosures and agrees to the described agency relationships with other prospective Buyers and Sellers.

Desert Pacific Properties
44267 Monterey Avenue, Suite A
Palm Desert, CA 92260
DesertPacificProperties.com
DRE#01420416

