

2101

PASEO DEL MAR
PALOS VERDES ESTATES

BREATHTAKING HOME ON THE BLUFF IN PALOS VERDES ESTATES
3 BED/2.5 BATH WITH UNOBSTRUCTED OCEAN VIEWS

PROPERTY PHOTOS









PROPERTY FEATURES

- Elegantly appointed bluffside home includes 3 beds/2.5 baths, impressive vaulted beamed ceilings, great room with island kitchen, family room, breakfast nook, and formal dining and living rooms
- Stunning unobstructed views of the pristine Pacific Ocean, enchanting rolling hills, and striking bluffs of the Palos Verdes Peninsula
- Over 115 feet of oceanfront coastline
- Vast array of exquisite outdoor amenities, including a charming courtyard with Mediterranean-style fountain, pergola-covered swimming pool, inviting seating areas, outdoor fireplace, and lush landscaping
- Vacant land to the north/right side of the property is city-owned designated open space and will remain untouched



SITE DETAILS

2101

PASEO DEL MAR
PALOS VERDES ESTATES



SITE DETAILS:

- **Location:** 2101 Paseo Del Mar, Palos Verdes Estates, CA 90274
- **APN:** 7542-035-001
- **Zoning:** Single Family Residential
- **General Plan:** SFR (Single Family Residential)
- **Home Size:** 2,815 SF / 3 bedrooms, 2.5 bathrooms
- **Lot Size:** 18,480 SF
- **Year Built:** 1970
- **Utilities:** Public water & sewer
- **HOA Dues:** None
- **Price:** \$8,325,000



LOCATION OVERVIEW

PALOS VERDES ESTATES

The City of Palos Verdes Estates is the oldest of four cities on the Palos Verdes Peninsula. Offering the best coastal views in all of Los Angeles County, with lush landscapes, dramatic bluffs, and neverending ocean vistas, Palos Verdes Estates was designed to preserve and showcase the natural scenery with a full 28% of land area dedicated to permanent open space. This dedication of parklands gives the city its unique rural character and has resulted in its world-renowned reputation for scenic beauty.

In Palos Verdes Estates, picturesque exclusivity meets recreation and convenience. Located just 30 miles southwest of downtown LA, some of the most popular destinations in Southern California are located just a short drive away, with the coastal towns of Manhattan Beach, Hermosa Beach, and Redondo Beach offering a variety of shopping, browsing, and eating destinations for every taste.

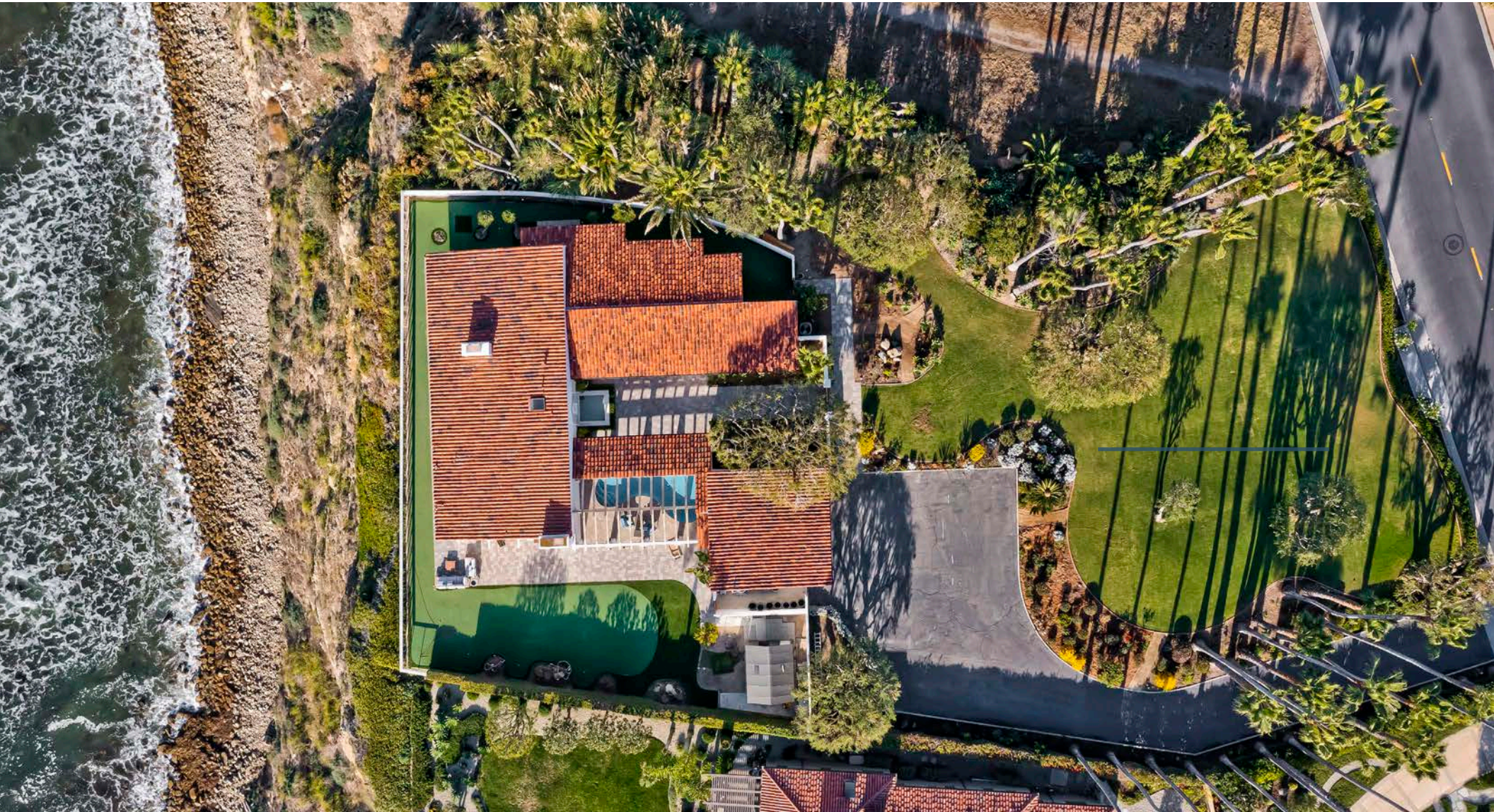

CONTACTS & DISCLOSURE

**DESERT PACIFIC
PROPERTIES**

BROKERS / AGENTS



SUSAN HARVEY
Owner/Broker Associate
susan@dppllc.com
Cell 760-250-8992
DRE #00957590



CLAIRE HARVEY
Agent
clairekharvey@gmail.com
Cell 760-636-3501
DRE #02198860

DISCLOSURE

The information contained herein is proprietary and strictly confidential. It is intended to be reviewed only by the party receiving it from Desert Pacific Properties and should not be made available to any other person or entity without the written consent of Broker. The Materials have been prepared to provide summary, unverified information to interested parties, and to establish only a preliminary level of interest in the subject property. Broker, as a Real Estate Licensee is not qualified to discuss or advise on legal, accounting, or other matters outside of those permitted by state law. Broker has not made any investigation, and makes no warranty or representation, with respect to the future projected financial performance of the property, the acreage, square footage or unit count of the property and improvements, the compliance or non-compliance with the City, County, State and/or Federal regulations, or the physical condition of the improvements thereon. The information contained in this brochure (also referred to as an Offering Memorandum) has been obtained from sources that we believe to be reliable, however, Broker has not verified, and will not verify, any of the information contained therein, nor has broker conducted an investigation regarding these matters and makes no warranty or representation whatsoever regarding the accuracy or completeness of the information provided. All interested parties must take appropriate measures to verify all of the information set forth herein. All references to Broker include its officers, partners, agents, sub-agents, and employees. Buyer and the Seller of subject property acknowledges that Desert Pacific Properties, may act as an agent for both the Buyer and the Seller on the subject property. Any prospective Buyer or Seller acknowledges the foregoing disclosures and agrees to the described agency relationships with other prospective Buyers and Sellers.

Desert Pacific Properties
44267 Monterey Avenue, Suite A
Palm Desert, CA 92260
DesertPacificProperties.com
DRE#01420416

